

**ABELL
SURVEYING & MAPPING**
DELAVAN, WISCONSIN 53115
414-728-6737

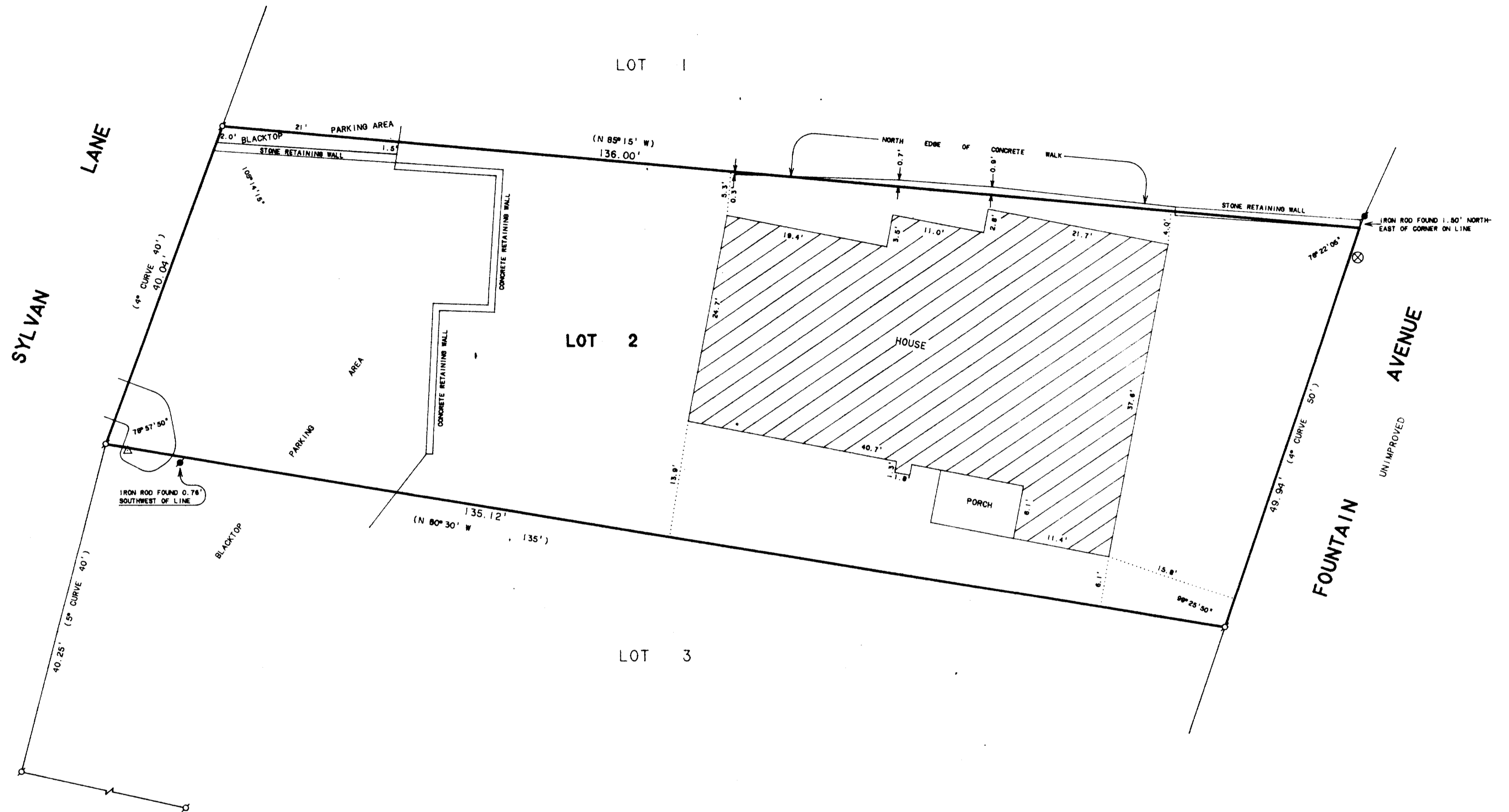

PLAT OF SURVEY OF

LOT 2, BUENA VISTA PARK, LOCATED IN THE VILLAGE OF FONTANA-ON-GENEVA LAKE, WALWORTH COUNTY, WISCONSIN.



SCALE 1" = 10'

LEGEND

- ⊙ - IRON PIPE FOUND
- ⊠ - IRON ROD FOUND
- △ - UTILITY POLE
- ⊗ - MANHOLE COVER
- () - RECORDED AS

ORDERED BY: JIM VOSS
621 S. LINCOLN
ARLINGTON HEIGHTS, IL. 60005

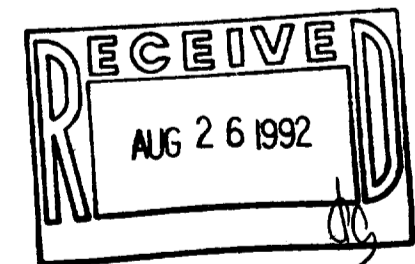

I, DAVID F. ABELL, DO HEREBY CERTIFY THAT I HAVE SURVEYED THE PROPERTY HEREON DESCRIBED ACCORDING TO THE OFFICIAL RECORDS AND THAT THE PLAT HEREON IS A CORRECT REPRESENTATION OF THE PROPERTY LINES TO THE BEST OF MY KNOWLEDGE AND BELIEF.

David F. Abell

DAVID F. ABELL
WISCONSIN REGISTERED LAND SURVEYOR. S-1596

August 19, 1992

DATE August 19, 1992 JOB NUMBER - 92118
NOTE: THIS IS NOT A CERTIFIED COPY UNLESS SEALED.